

# MONTHLY MEMBERSHIP PROGRESS REPORT

LOCATION AUSTRALIA

District 201T1

Results as of: 5/31/2023

Clubs			
RESULTS FOR 2022-2023			
QUARTER	NEW CLUB GOAL	NEW CLUBS	DROPPED CLUBS
JULY/AUG/SEPT	0	0	0
OCT/NOV/DEC	0	0	0
JAN/FEB/MAR	0	0	0
APR/MAY/JUNE	0	0	0

Members			
RESULTS FOR 2022-2023			
QUARTER	MEMBER GROWTH NET GOAL	MEMBER GROWTH ACTUAL	DROPPED MEMBERS ACTUAL (including transfers)
JULY/AUG/SEPT	42	26	26
OCT/NOV/DEC	44	22	23
JAN/FEB/MAR	48	37	32
APR/MAY/JUNE	52	25	16

**GOALS AND ACTUAL NEW CLUBS CUMULATIVE**



**GOALS AND ACTUAL MEMBERS CUMULATIVE**

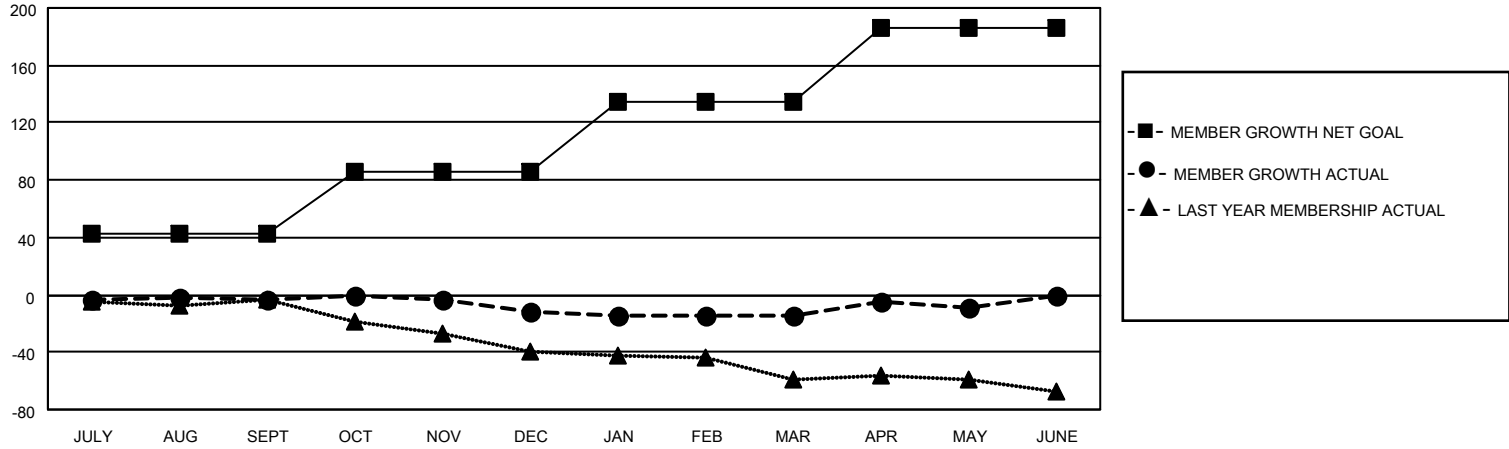

DROPPED CLUBS: 0	32 CLUBS OF 48 ADDED 1 OR MORE NEW MEMBERS	<p style="text-align: center;"><u>GENDER DISTRIBUTION</u></p> <table style="width: 100%; border: none;"> <tr><td>MALE</td><td style="text-align: right;">622 (65.96%)</td></tr> <tr><td>FEMALE</td><td style="text-align: right;">321 (34.04%)</td></tr> <tr><td>NON BINARY</td><td style="text-align: right;">0 (0.00%)</td></tr> <tr><td>PREFER NOT TO ANSWER</td><td style="text-align: right;">0 (0.00%)</td></tr> </table>	MALE	622 (65.96%)	FEMALE	321 (34.04%)	NON BINARY	0 (0.00%)	PREFER NOT TO ANSWER	0 (0.00%)				
MALE	622 (65.96%)													
FEMALE	321 (34.04%)													
NON BINARY	0 (0.00%)													
PREFER NOT TO ANSWER	0 (0.00%)													
<p style="text-align: center;"><u>DROPPED MEMBERS</u></p> <table style="width: 100%; border: none;"> <tr><td>DECEASED</td><td style="text-align: right;">19</td></tr> <tr><td>CLUB CANCELLED</td><td style="text-align: right;">0</td></tr> <tr><td>OTHER</td><td style="text-align: right;">78</td></tr> <tr><td><b>TOTAL</b></td><td style="text-align: right;"><b>97</b></td></tr> </table>	DECEASED	19	CLUB CANCELLED	0	OTHER	78	<b>TOTAL</b>	<b>97</b>	<p style="color: blue; text-decoration: underline;">CLICK HERE FOR CUMULATIVE MEMBERSHIP DATA</p>	<table style="width: 100%; border: none;"> <tr><td>TOTAL FAMILY UNIT MEMBERS</td><td style="text-align: right;">159</td></tr> <tr><td>FAMILY MEMBERS PAYING HALF DUES</td><td style="text-align: right;">80</td></tr> </table>	TOTAL FAMILY UNIT MEMBERS	159	FAMILY MEMBERS PAYING HALF DUES	80
DECEASED	19													
CLUB CANCELLED	0													
OTHER	78													
<b>TOTAL</b>	<b>97</b>													
TOTAL FAMILY UNIT MEMBERS	159													
FAMILY MEMBERS PAYING HALF DUES	80													